

- Notes:
1. Do not scale the drawings.
 2. All dimensions must be checked on site and any discrepancies verified with the architect.
 3. This drawing shall be read in conjunction with relevant architectural, structural, and services drawings.

© AISHWARYA TIPNIS ARCHITECTS

DRAFT FOR REVIEW

LEGEND	
	Intervention Area

Revisions

Rev	Date	Description
R-	dd/mm/yyyy	

Consultants

Auditorium

Lighting

MEP

HOSPITAL

Lawrence School Sanawar

Date 14/04/2026 Drawing No. ATA-LSS-HB-1000

Client LSS Drawn Ashmita Sharma

Revision R- Checked Vaibhav Jain

Scale 1:200@A1

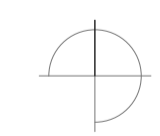

Drawing Site Plan



AISHWARYA TIPNIS ARCHITECTS



AISHWARYA TIPNIS ARCHITECTS
 83-D, DDA Flats, Masjid Moth Phase II,
 Greater Kailash III, New Delhi-110048
 T: + 91-11-29221690 M: 91-9873926616
 projects@studioata.in
 www.studioata.in

Notes:
 1. Do not scale the drawings.
 2. All dimensions must be checked on site and any discrepancies verified with the architect.
 3. This drawing shall be read in conjunction with relevant architectural, structural, and services drawings.

© AISHWARYA TIPNIS ARCHITECTS

DRAFT FOR REVIEW

Table of Plants

Plant	Image	Common Name	Remarks
		Dood Grass	Or similar grass cover which is native to Sanawar and can be maintained easily and will be green throughout the year

KEY PLAN

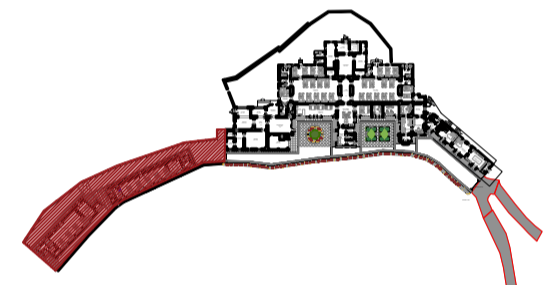

Revisions

Rev	Date	Description
R-	dd/mm/yyyy	

Consultants

Auditorium

Lighting

MEP

HOSPITAL

Lawrence School Sanawar

Date 25/03/2026 Drawing No. ATA-LSS-HB-1102

Client LSS Drawn Ashmita Sharma

Revision R- Checked Vaibhav Jain

Scale 1:100@A1

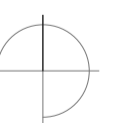

Drawing Site Plan



AISHWARYA TIPNIS ARCHITECTS

AISHWARYA TIPNIS ARCHITECTS
 83-D, DDA Flats, Masjid Moth Phase II,
 Greater Kailash III, New Delhi-110048

T: +91-11-29221690 M: 91-9873926616
 projects@studioata.in
 www.studioata.in

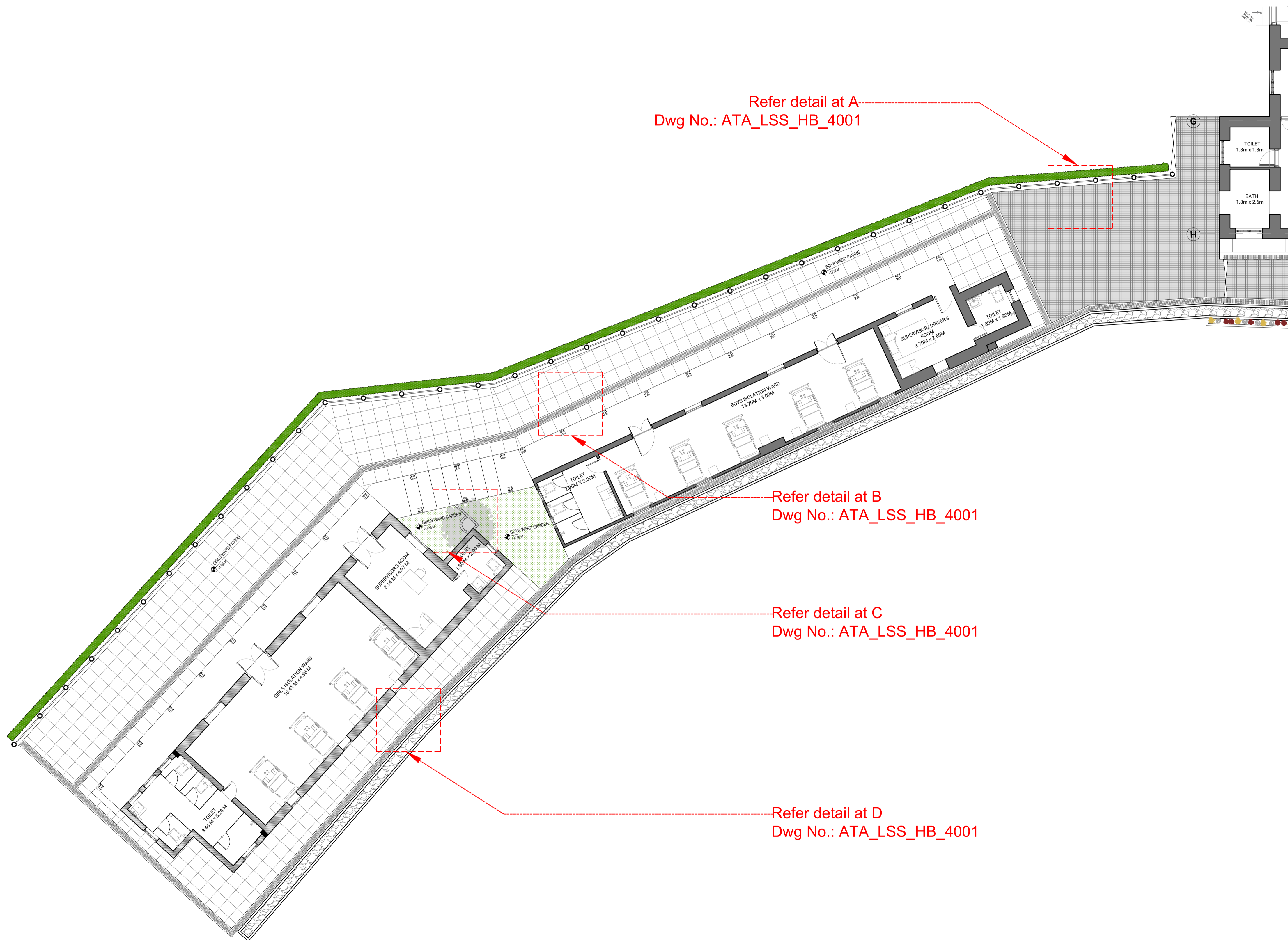

Notes:
 1. Do not scale the drawings.
 2. All dimensions must be checked on site and any discrepancies verified with the architect.
 3. This drawing shall be read in conjunction with relevant architectural, structural, and services drawings.

© AISHWARYA TIPNIS ARCHITECTS

DRAFT FOR REVIEW

Revisions

Rev	Date	Description
R-	dd/mm/yyyy	

Consultants

Auditorium

Lighting

MEP

HOSPITAL

Lawrence School Sanawar

Date 13/04/2026 **Drawing No.** ATA-LSS-HB-1106

Client LSS **Drawn** Deepika P M

Revision R- **Checked** Vaibhav Jain

Scale 1:75

Drawing Isolation Ward-1 (Boys Ward)



AISHWARYA TIPNIS ARCHITECTS
 83-D, DDA Flats, Masjid Moth Phase II,
 Greater Kailash III, New Delhi-110048
 T: + 91-11-29221690 M: 91-9873926616
 projects@studioata.in
 www.studioata.in

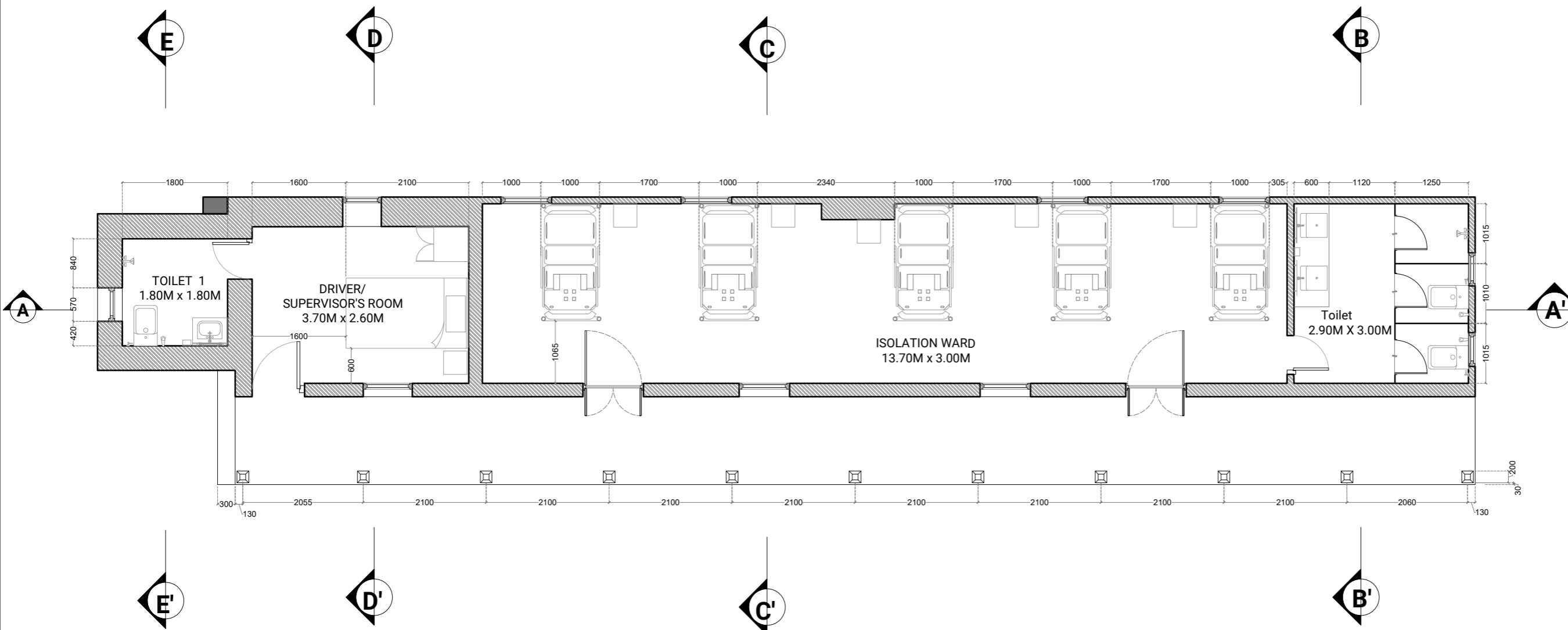

Notes:
 1. Do not scale the drawings.
 2. All dimensions must be checked on site and any discrepancies verified with the architect.
 3. This drawing shall be read in conjunction with relevant architectural, structural, and services drawings.

© AISHWARYA TIPNIS ARCHITECTS

DRAFT FOR REVIEW

Revisions
 Rev Date Description
 R- dd/mm/yyyy

Consultants

Auditorium

Lighting

MEP

HOSPITAL

Lawrence School Sanawar

Date 13/04/2026 Drawing No. ATA-LSS-HB-1107

Client LSS Drawn Ashmita Sharma

Revision R- Checked Vaibhav Jain

Scale 1:75

Drawing Isolation Ward-2 (Girls Ward)



AISHWARYA TIPNIS ARCHITECTS



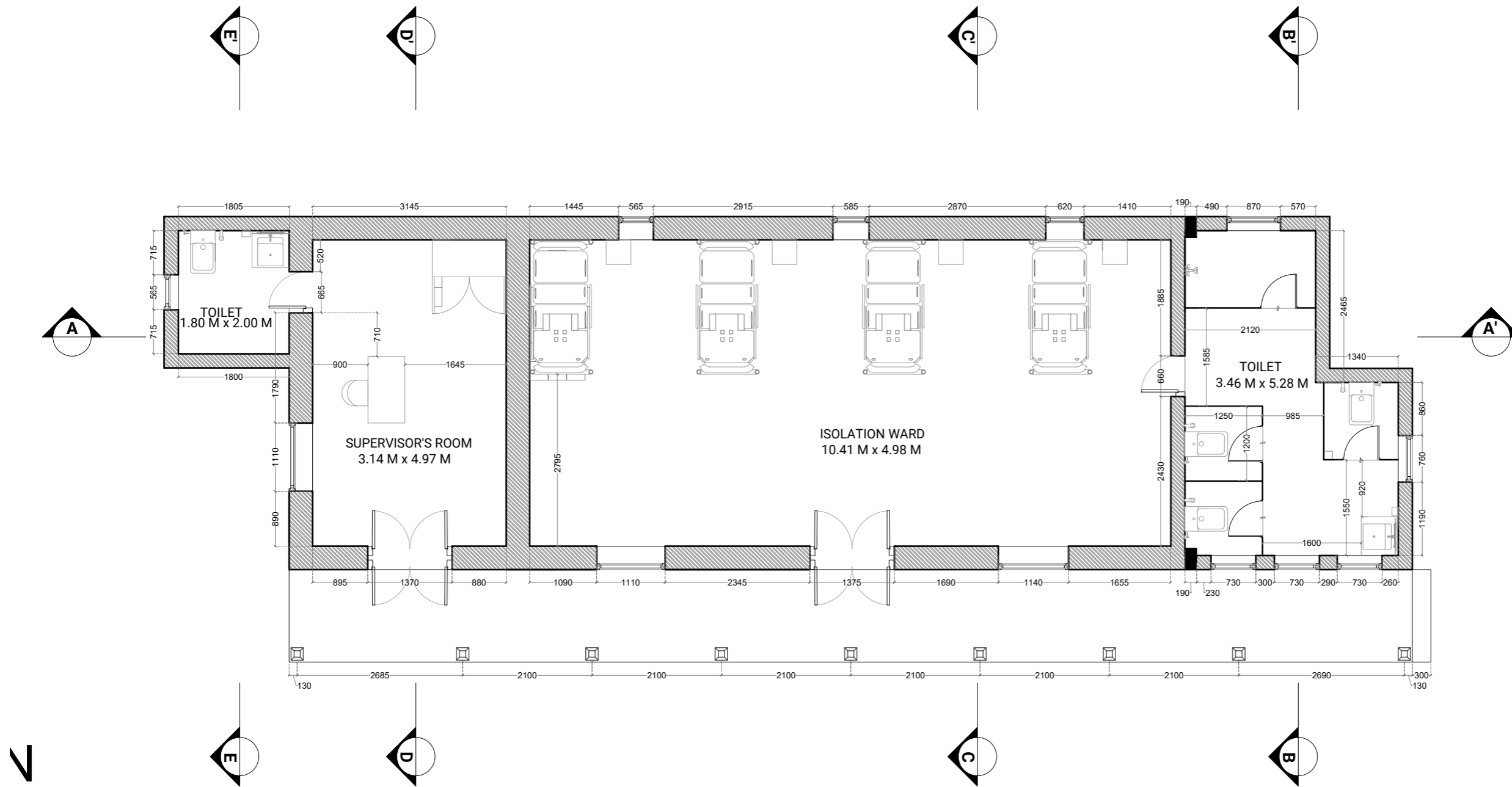

AISHWARYA TIPNIS ARCHITECTS
 83-D, DDA Flats, Masjid Moth Phase II,
 Greater Kailash III, New Delhi-110048
 T: +91-11-29221690 M: +91-9873926616
 projects@studioata.in
 www.studioata.in



Notes:
 1. Do not scale the drawings.
 2. All dimensions must be checked on site and any discrepancies verified with the architect.
 3. This drawing shall be read in conjunction with relevant architectural, structural, and services drawings.

© AISHWARYA TIPNIS ARCHITECTS

DRAFT FOR REVIEW

	Existing structure to be retained.
	Existing wall to be carefully dismantled. Adequate propping of the wall to be ensured before dismantling.
	New brickwork to match the existing masonry as per design.
	New structure to be added to match the existing masonry as per design.

KEY PLAN

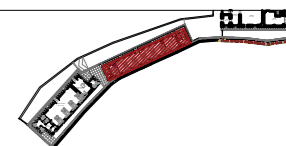

Revisions
 Rev Date Description
 R- dd/mm/yyyy

Consultants

- Auditorium _____
- Lighting _____
- MEP _____

ISOLATION WARD
 Lawrence School Sanawar

Date	13/04/2026	Drawing No.	ATA-LSS-HB-1106 D
Client	LSS	Drawn	Deepika
Revision	R-	Checked	Vaibhav Jain

Scale
 1:75@A3

Drawing
 Intervention Drawing- Ward 1



AISHWARYA TIPNIS ARCHITECTS
 83-D, DDA Flats, Masjid Moth Phase II,
 Greater Kailash III, New Delhi-110048
 T: +91-11-29221690 M: 91-9873926616
 projects@studioata.in
 www.studioata.in

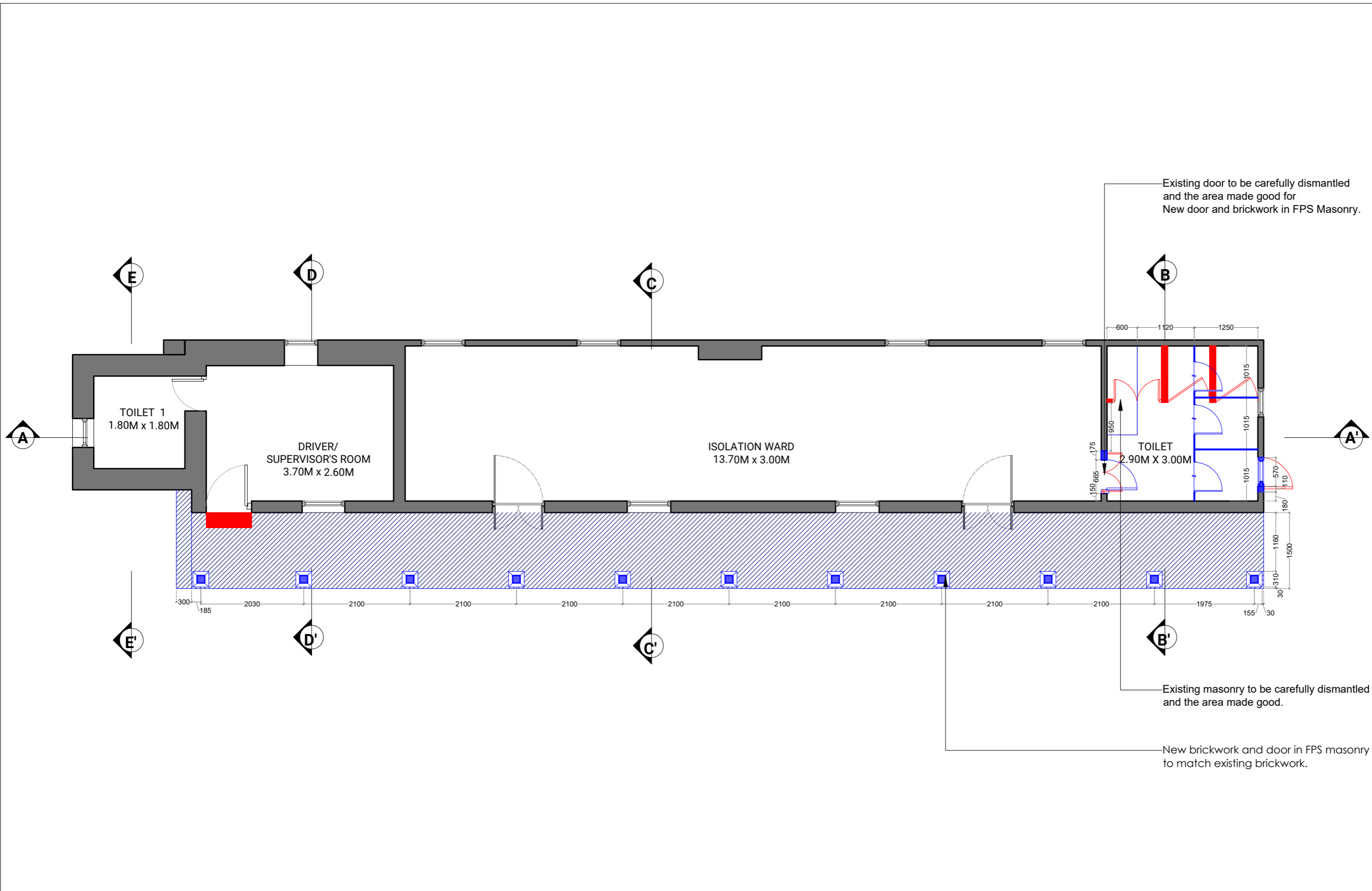

ISOLATION WARD 1

Notes:
 1. Do not scale the drawings.
 2. All dimensions must be checked on site and any discrepancies verified with the architect.
 3. This drawing shall be read in conjunction with relevant architectural, structural, and services drawings.

© AISHWARYA TIPNIS ARCHITECTS

DRAFT FOR REVIEW

KEY PLAN

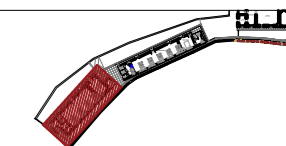

Revisions
 Rev Date Description
 R- dd/mm/yyyy

Consultants

- Auditorium _____
- Lighting _____
- MEP _____

ISOLATION WARD

Lawrence School Sanawar

Date	Drawing No.
13/04/2026	ATA-LSS-HB-1107 D
Client	Drawn
LSS	Ashmita Sharma
Revision	Checked
R-	Vaibhav Jain

Scale
 1:100@A3

Drawing
 Intervention Drawing- Ward 2



AISHWARYA TIPNIS ARCHITECTS
 83-D, DDA Flats, Masjid Moth Phase II,
 Greater Kailash III, New Delhi-110048
 T: +91-11-29221690 M: 91-9873926616
 projects@studioata.in
 www.studioata.in

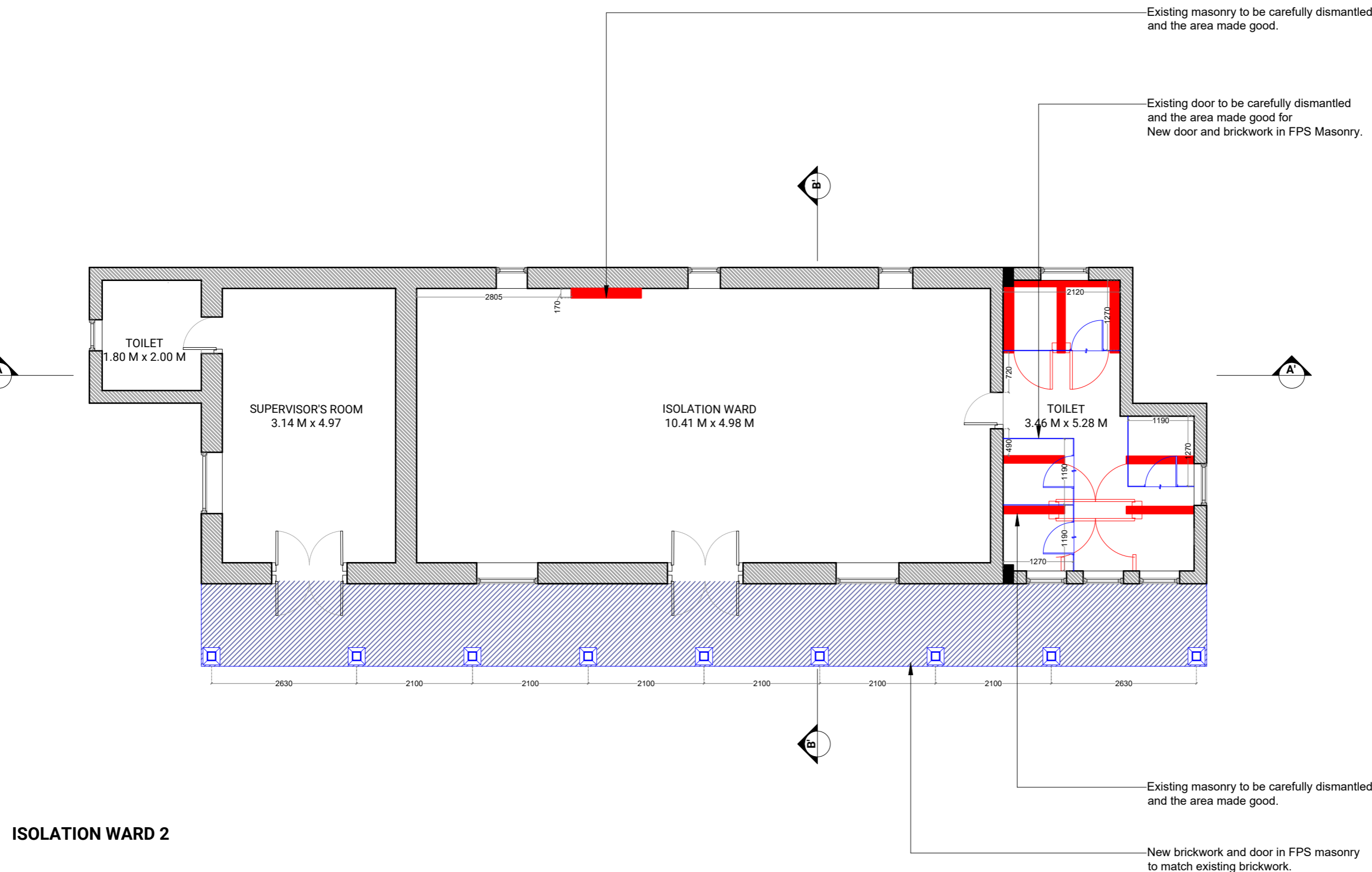

ISOLATION WARD 2

Existing masonry to be carefully dismantled and the area made good.

Existing door to be carefully dismantled and the area made good for New door and brickwork in FPS Masonry.

Existing masonry to be carefully dismantled and the area made good.

New brickwork and door in FPS masonry to match existing brickwork.

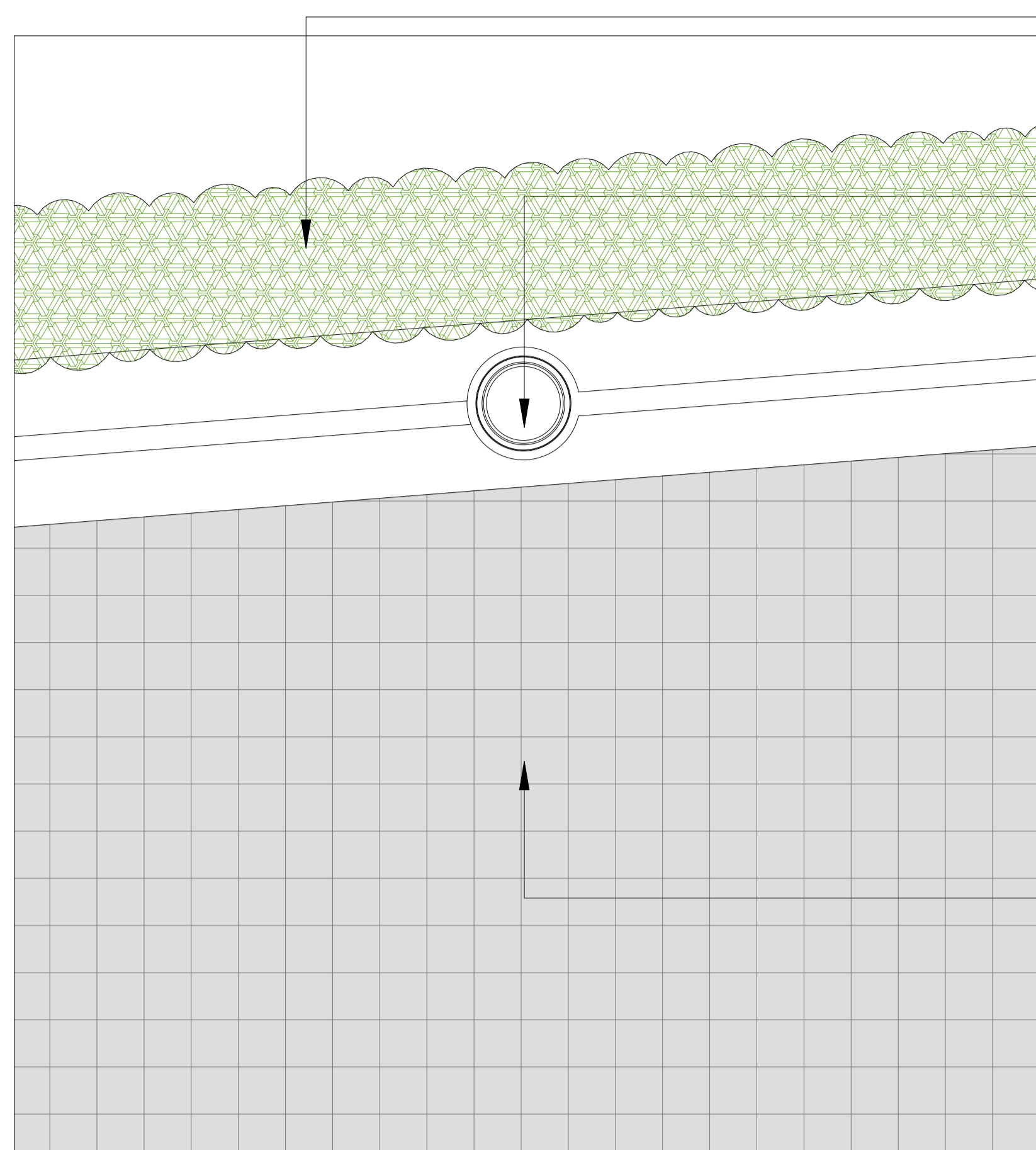

Providing and planting of trees, landscape shrubs and ground cover as per sample approved.

Providing and fixing of MS railing with cast iron bollards as per sample approved.

Providing and fixing of dark gray polycrete, 100MM X 100MM, laid side by side as per sample approved.

DETAIL AT A

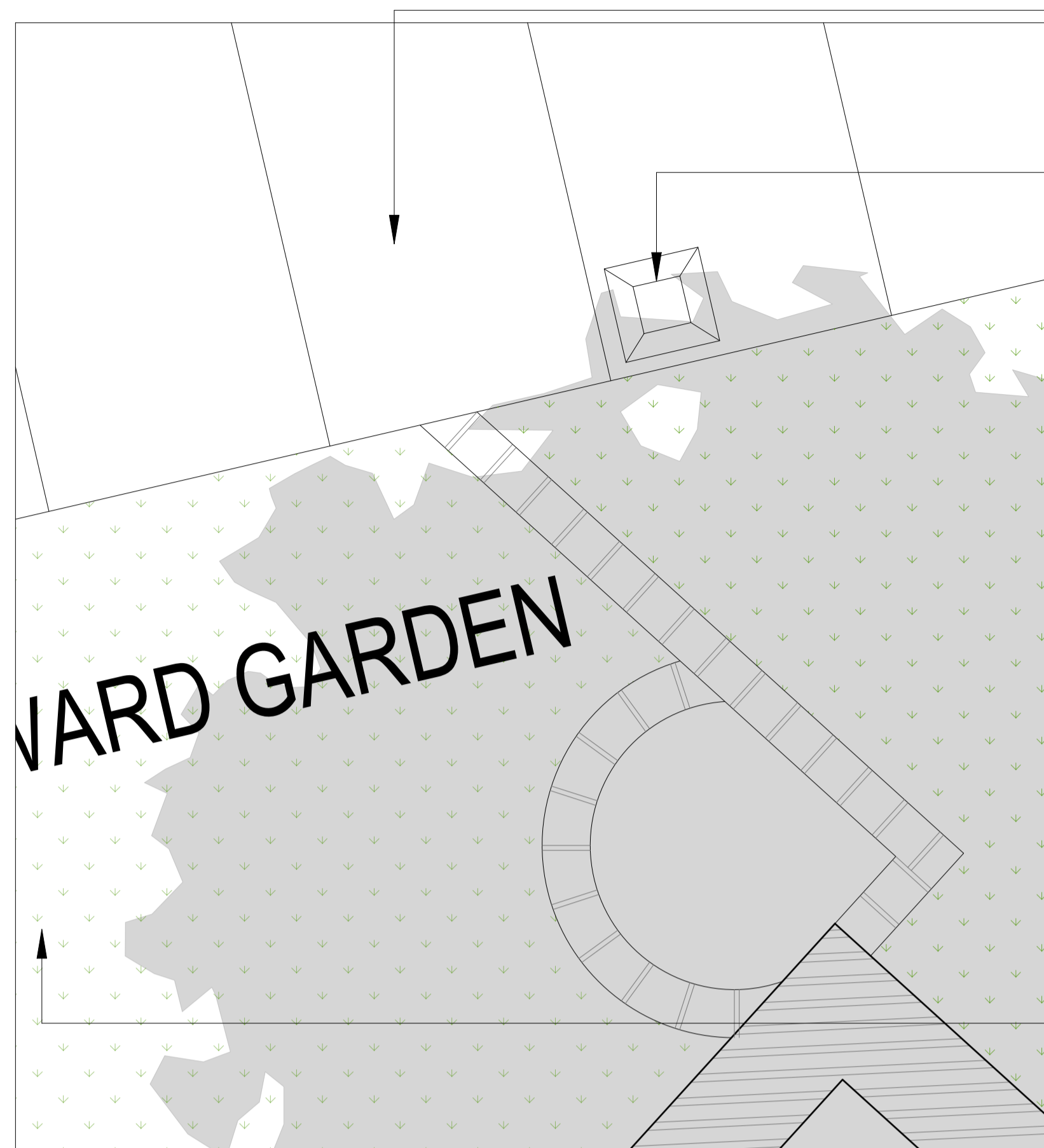

Providing and fixing of fine dressed sand stone, 600MM X 600MM laid side by side as per sample approved.

Providing and fixing of timber columns for covered pathway as per sample approved.

Providing and planting of trees, landscape shrubs and ground cover as per sample approved.

DETAIL AT C

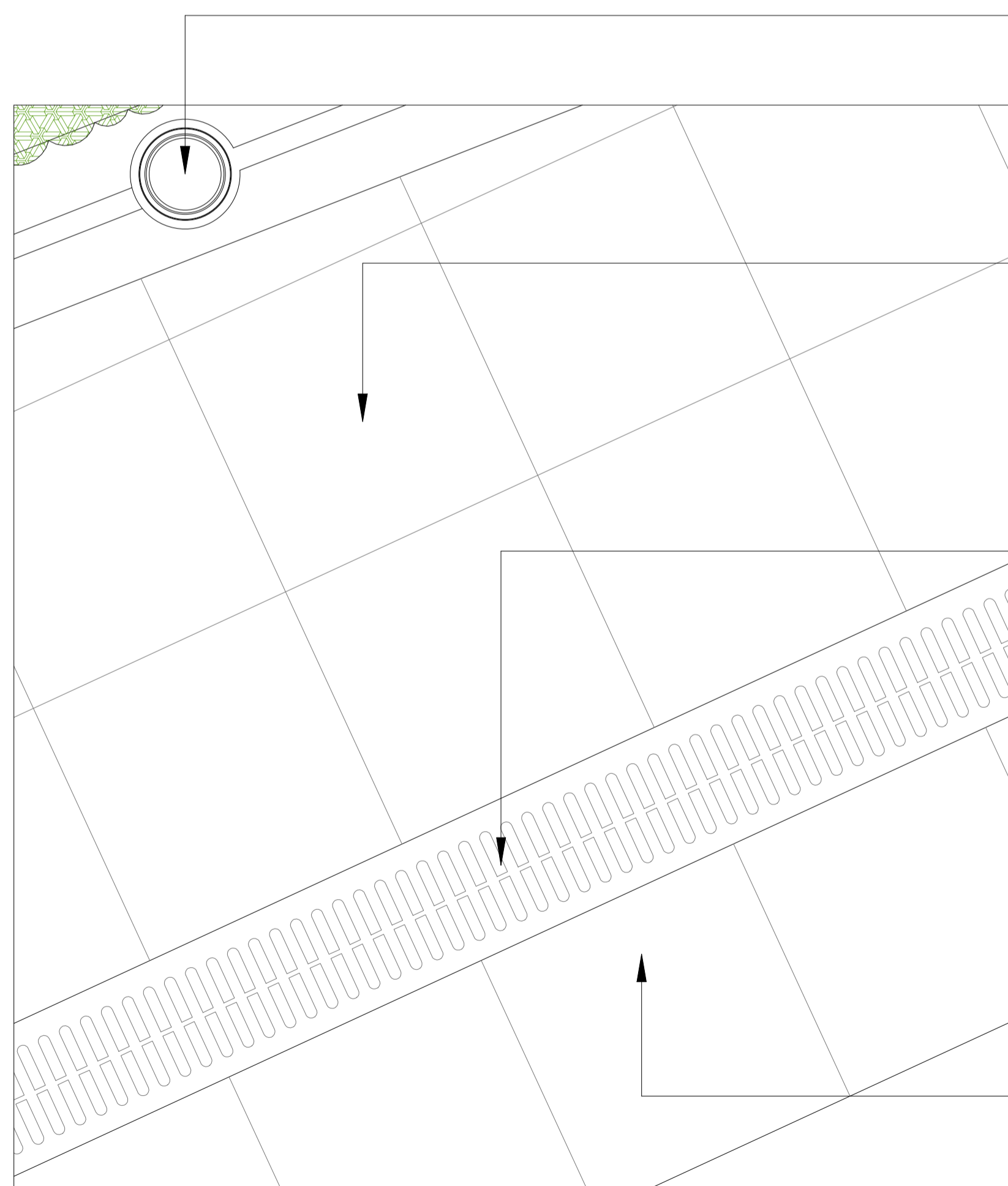

Providing and fixing of MS railing with cast iron bollards as per sample approved.

Providing and fixing of fine dressed sand stone, 600MM X 600MM laid side by side as per sample approved.

Providing and fixing of grating over drain as per sample approved.

Providing and fixing of fine dressed sand stone, 600MM X 600MM laid side by side over plinth protection as per sample approved.

DETAIL AT B

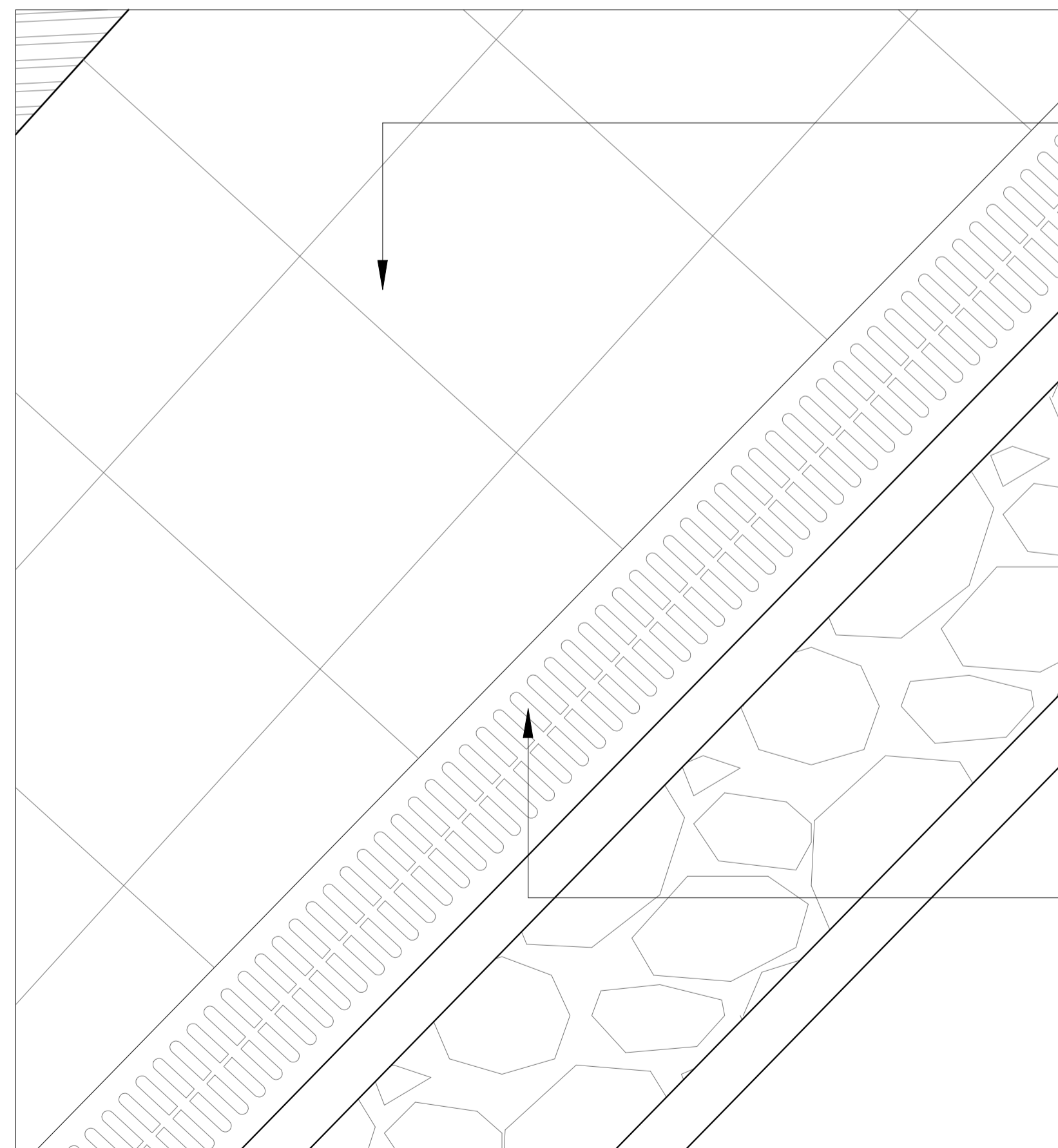

Providing and fixing of fine dressed sand stone, 600MM X 600MM laid side by side as per sample approved.

Providing and fixing of grating over drain as per sample approved.

DETAIL AT D

Notes:
 1. Do not scale the drawings.
 2. All dimensions must be checked on site and any discrepancies verified with the architect.
 3. This drawing shall be read in conjunction with relevant architectural, structural, and services drawings.

© AISHWARYA TIPNIS ARCHITECTS

DRAFT FOR REVIEW

Revisions

Rev	Date	Description
R-	dd/mm/yyyy	

Consultants

Auditorium	
Lighting	
MEP	

HOSPITAL

Lawrence School Sanawar

Date	14/04/2026	Drawing No.	ATA-LSS-HB-4001
Client	LSS	Drawn	Amala Babu
Revision	R-	Checked	Vaibhav Jain

Scale
 1:10@A1



Drawing
 Site Plan- Details



AISHWARYA TIPNIS ARCHITECTS
 83-D, DDA Flats, Masjid Moth Phase II,
 Greater Kailash III, New Delhi-110048
 T: + 91-11-29221690 M: 91-9873926616
 projects@studioata.in
 www.studioata.in